APPENDIX C
CHINS AND DELINQUENT PROCESS FLOW CHARTS

CHINS

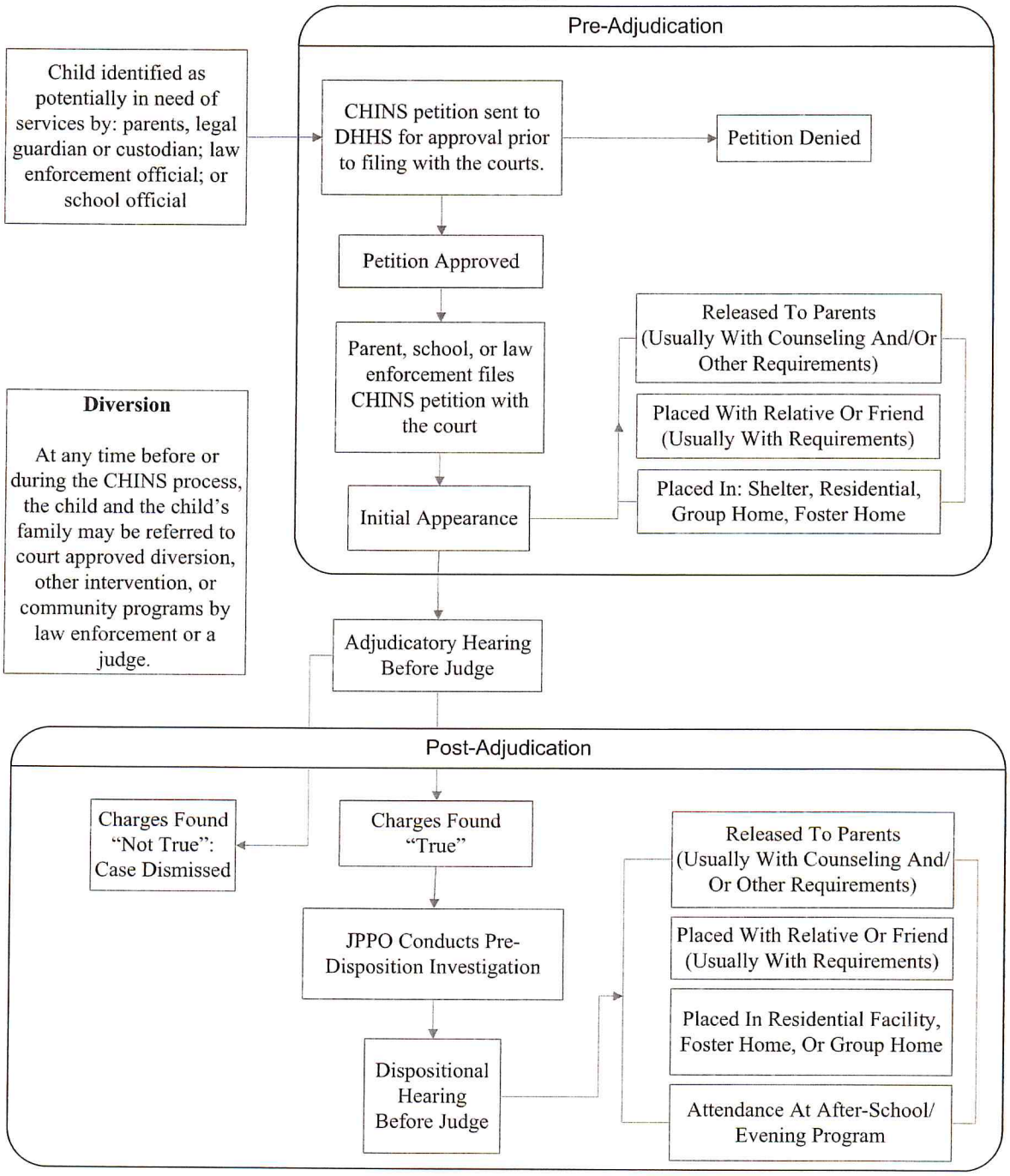

DELINQUENT

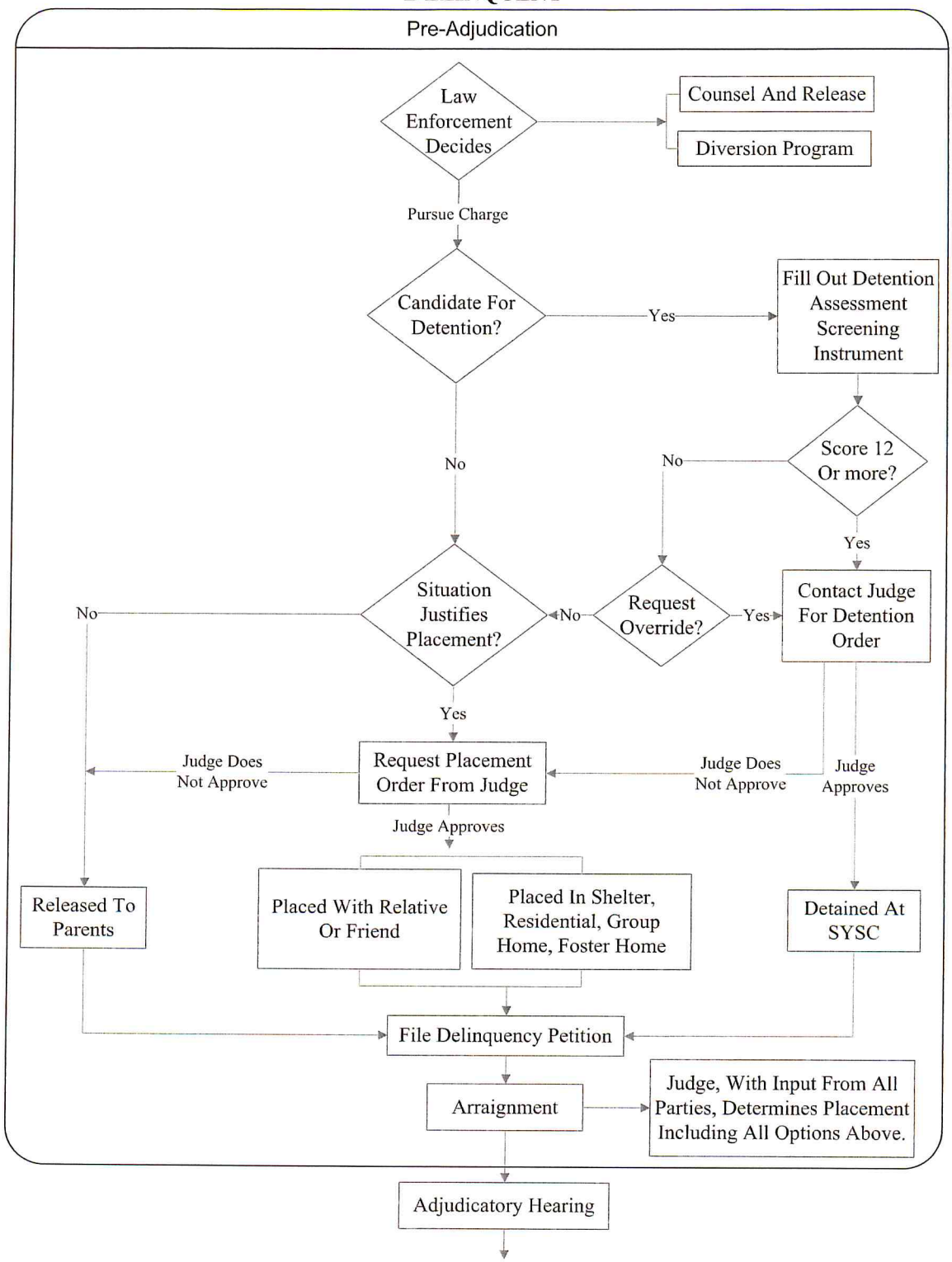
Pre-Adjudication
Law Enforcement Decides
Counsel And Release
Diversion Program
Pursue Charge
Candidate For Detention?
Yes
Fill Out Detention Assessment Screening Instrument
Score 12 Or more?
No
No
Yes
Situation Justifies Placement?
No
Request Override?
Yes
Contact Judge For Detention Order
No
Yes
Request Placement Order From Judge
Judge Does Not Approve
Judge Does Not Approve
Judge Approves
Judge Approves
Released To Parents
Placed With Relative Or Friend
Placed In Shelter, Residential, Group Home, Foster Home
Detained At SYSC
File Delinquency Petition
Arraignment
Judge, With Input From All Parties, Determines Placement Including All Options Above.
Adjudicatory Hearing

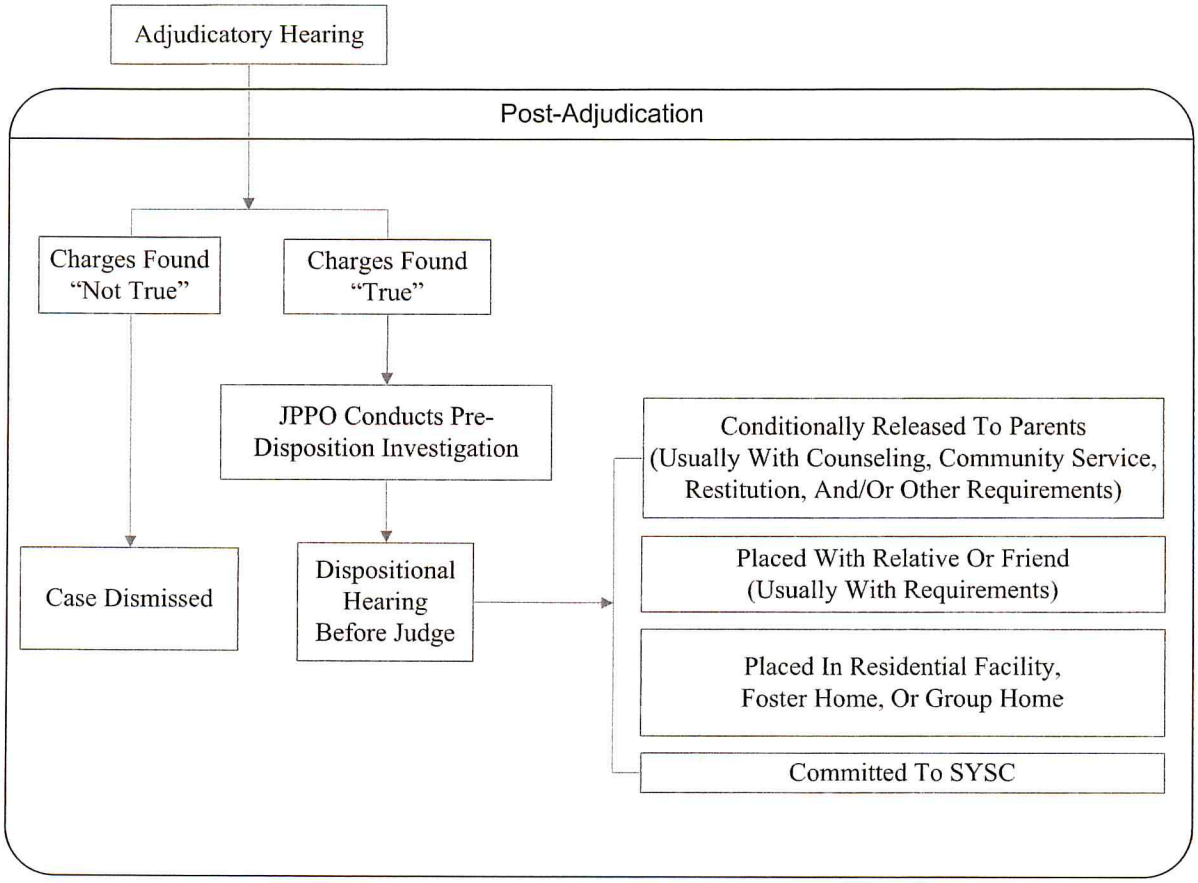
Adjudicatory Hearing
Post-Adjudication
Charges Found "Not True"
Charges Found "True"
JPPO Conducts Pre-Disposition Investigation
Case Dismissed
Dispositional Hearing Before Judge
Conditionally Released To Parents (Usually With Counseling, Community Service, Restitution, And/Or Other Requirements)
Placed With Relative Or Friend (Usually With Requirements)
Placed In Residential Facility, Foster Home, Or Group Home
Committed To SYSC